Slavonsko
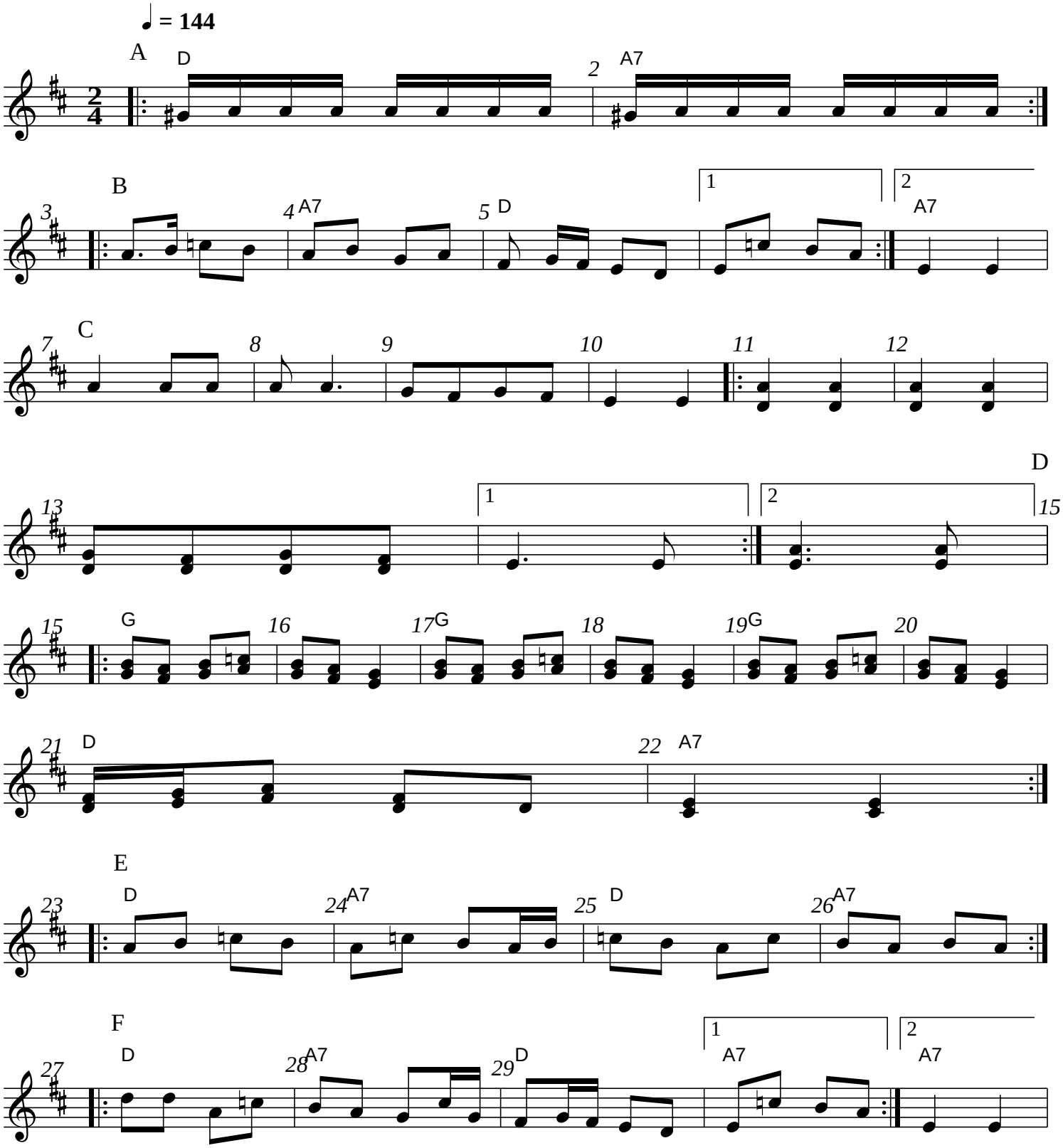
Croatia